2015 Reporting

QTIP's own PDSA

Two avenues

- Senior Leader Report
  - Produced by practices, reviewed by QTIP QI (Denise)
  - Data entered monthly by practice (either thru EMR reports, chart audits)
  - Replaces PDSA and QI meeting logs
  - Goal is to gather data and track data over time
- Administrative claims reporting (from IFS)
  - Generated from Medicaid billing
  - Provided quarterly

Why Data? Why Reporting?

- To reinforce monitor work at the practice level
- To help generate discussion and comparison among QTIP practices; benchmarking
- To assist with monitoring of ABP MOC Part IV
- To compare/validate numbers provided from Medicaid administrative claims

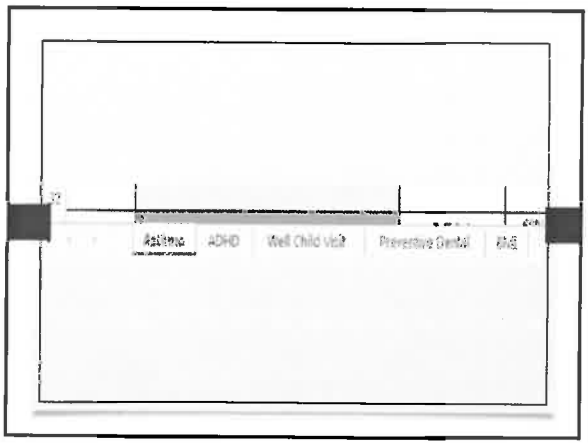
Asthma
ADHD
Well Child visit
Preventive Dental

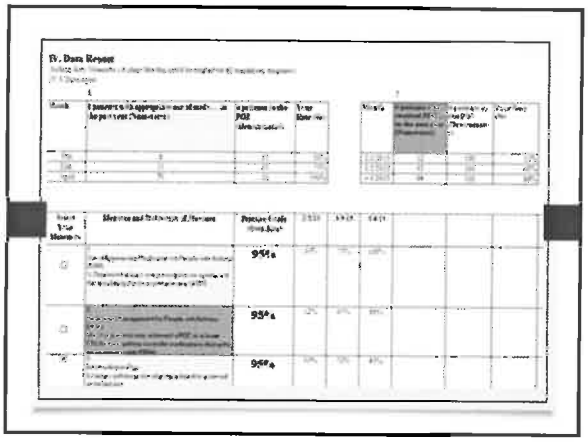
IV. Data Report
95%
95%
95%

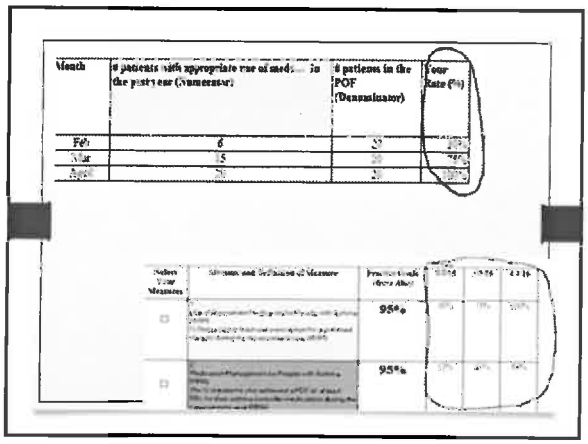
Month
patients with appropriate use of meds in the past year (Numerator)
patients in the POF (Denominator)
Your Rate (%)
Feb
6
Mar
15
Apr
20
95%
95%

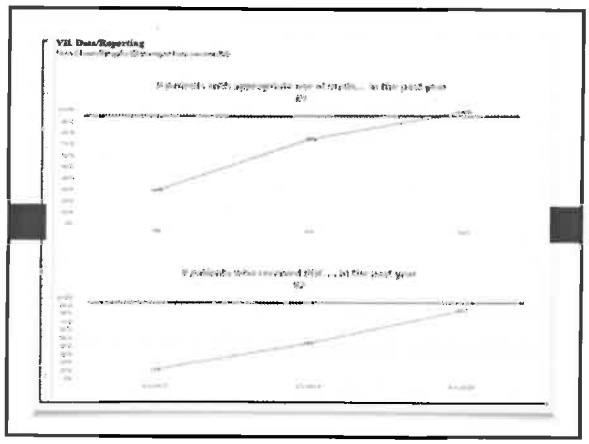

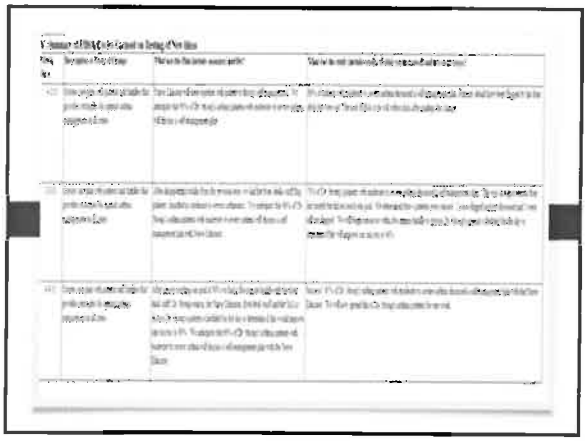

Monthly Reporting on:

- QTIP and Managed Care Measures of focus:
  - Asthma management
  - ADHD management
  - Well Child Visit completion rates
- Behavioral health
- Other QI projects or measures you are working on

For each measure working on:

- Data collection will cover 5 areas
  - AIM statement for each clinical measure/indicator you are working on
  - Basic demographic information
    - Population of focus
    - Team members
  - Periodic data reports
    - [illegible]
    - [illegible]
    - [illegible]
  - PDSA information
  - Ideas for spread of successful ideas practice wide

How is this different from Previous Data Collection (Blog)?

- "Registry" data (in an excel sheet so it can be directly utilized)
- Recording an AIM statement
- Collapsing of PDSA into PD and SA
- Provides a historical record/accounting on one sheet
- Spreadsheet will have workbooks for each measure
- Upload reports to the blog

Feedback…

- QTIP11 practices remaining with QTIP
- SC AAP Learning Collaborative Committee

Goal:

- Finalized plan and refinement of report by June 2015

Example

THE SPREADSHEET